

72 CHURCH ROAD  
(POST OFFICE)

70C FLATS  
03 & 04  
BEYOND

70C FLATS  
01 & 02  
BEYOND

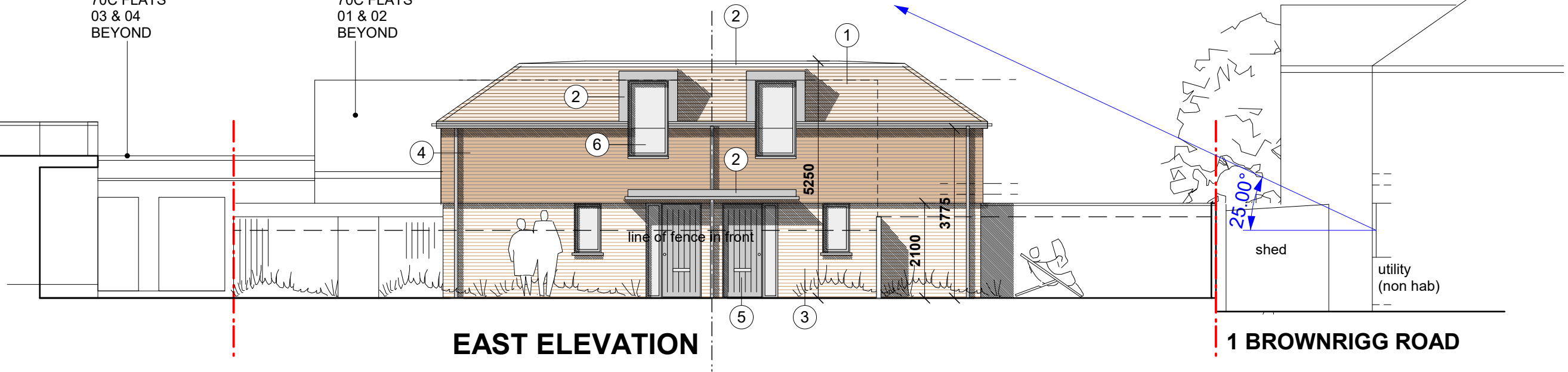

EAST ELEVATION

1 BROWNRIGG ROAD

**KEY TO MATERIALS:**

- 1 - clay plain tiles (wienerberger 'barrow burnt oak')
- 2 - traditional metal flat 'crown' roof, dormers and entrance canopy (vm quartzinc)
- 3 - red multi stock brick (michelmersh 'hampshire stock cobham blend')
- 4 - vertical hanging clay plain tile (wienerberger 'barrow light rusper')
- 5 - ppc aluminium door frames/ composite front door ('quartz grey')
- 6 - ppc aluminium window frames ('quartz grey')
- 7 - stained sw soffits/ fascias (sadolin superdek 'quartz grey')
- 8 - black uPVC rainwater goods
- 9 - velux rooflights

BROWNRIGG  
ROAD

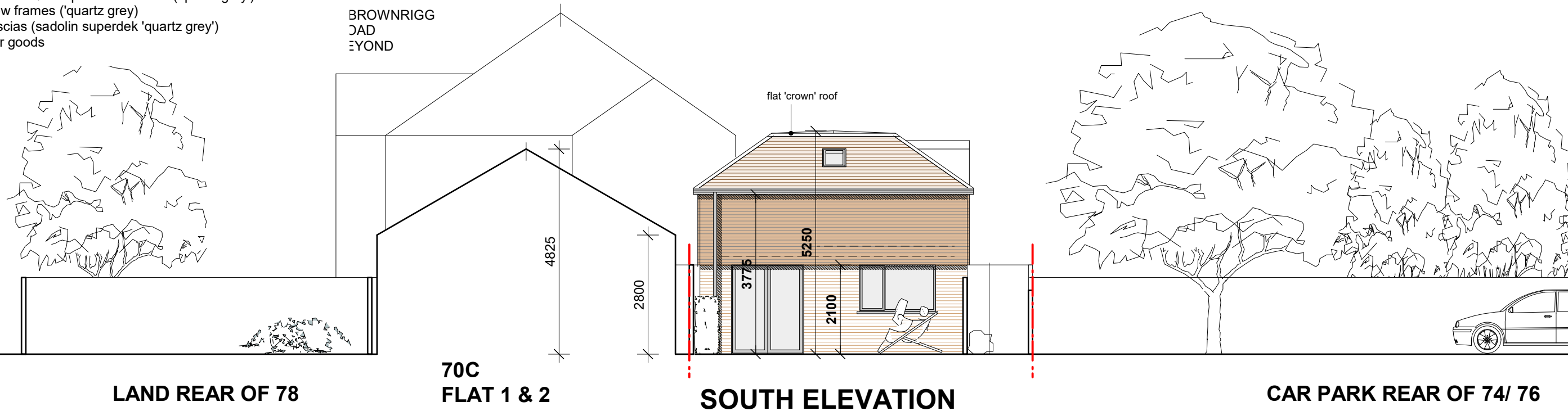

LAND REAR OF 78

70C  
FLAT 1 & 2

SOUTH ELEVATION

CAR PARK REAR OF 74/ 76



BRICK



VERTICAL TILE



ROOF TILE

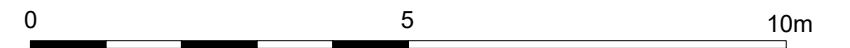

**PLANNING**

Project 72 CHURCH ROAD, ASHFORD, TW15 2TP			hitchcock architects ltd 18 The Avenue Sunbury-on-Thames Middx TW16 5ES m: 07855 522478 e: andrew@hitchcockarchitects.co.uk w: www.hitchcockarchitects.co.uk
Drawing PROPOSED SOUTH & EAST ELEVATIONS			
Drawing No. 72CRA - 07	Scale 1:100 @ A3	Date 30.04.2021	h <sup>a</sup>